

State of Mississippi
 Department of Archives and History
 P.O. Box 571
 Jackson, MS 39205

HISTORIC RESOURCES INVENTORY

| | | |
|---|--------------------------|--|
| 1.a. Property Name, Historic | | 14. MDAH Inventory Code 026 |
| 1.b. Property Name, Common Mississippi Madness; Village Tailor | | 15. County Lafayette |
| 2. Property Address 139-45 Courthouse Square (1202-1206 Van Buren Avenue) | | 16. City Oxford |
| 3. Legal Description | | 20. USGS Quad Map |
| 19. Ownership private | 22. Condition fair | 21. UTM Reference |
| 4. Former/Historic Uses retail | 5. Present Use retail | 24. Principal Materials brick |
| 6 & 7. Significant persons, events, themes, including dates of association | | |
| 8. Date of Construction ca. 1875 | 9. Historic Changes | 23. Post Historic Changes storefront ca. 1985 |
| 10. Architect | 11. Builder/Contractor | 25. Architectural Style |

13. Outbuildings or Secondary Features (use sep. form if important)

12. Brief Description: Two-story, seven-bay, brick masonry, two-unit commercial block with Italianate influence, built ca. 1875. Gable roof covered with asphalt built-up roofing, with flat and segmental varietal parapet, recessed attic panels and corbeled cornice. Windows are 1/1 double-hung sashes. Partial-width, flat-roofed replacement canopy supported by cast iron posts. Two storefronts: to the east, with single-light transoms, single-light display windows, paneled bulkheads, cast iron pilasters

30. Historical Information: Sanborn maps suggest construction of this building prior to 1883.

31. Historical Contexts:

33. Sources of Information:

MISSISSIPPI HISTORIC RESOURCES INVENTORY

Page 2

32. Additional Remarks or Information: #12, contd: an two doors, one a side, single-light door, and a center, single-light double door; to the west, with replacement single-light, metal frame display windows, plain bulkheads, and a replacement single-light door with a single-light transom.

35. Owner's Name and Address

36. Photographer/Source
John Hopkins

37. Photo Roll/Frame
3553:34

38. Photo Date
January, 2000

39. Form by Hopkins & Associates, Memphis, TN

40. Survey Project Oxford

Date of Form January, 2000

Attach Photograph

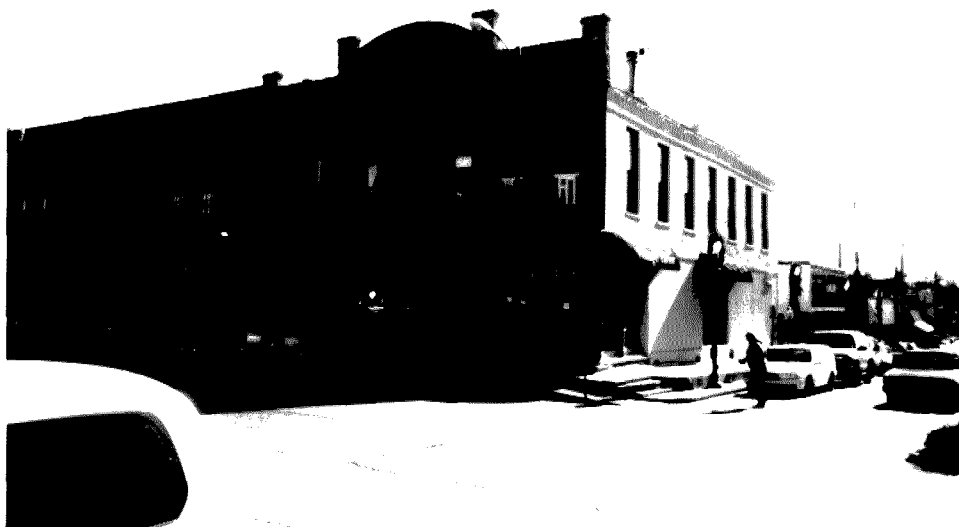

MDAH INFORMATION

26. Category

27. Functional Type

28. Registration Status/Dates
NHL
Listed NR
In NR District
Federal DOE
State Landmark
Local Landmark
In Local District
HABS/HAER

29. District Name
Oxford Courthouse Sq.
Rating C/N C
Inventory # 11

42. Other HPD Information

43. Evaluation
a. Already Listed NR
Individually Eligible
Eligible if Restored
Contribute to District
Apparently Not Eligible
Insufficient Information
Not Extant

b. Area(s) of Significance

c. Evaluated by/date

139-145 S.
Court house
Square

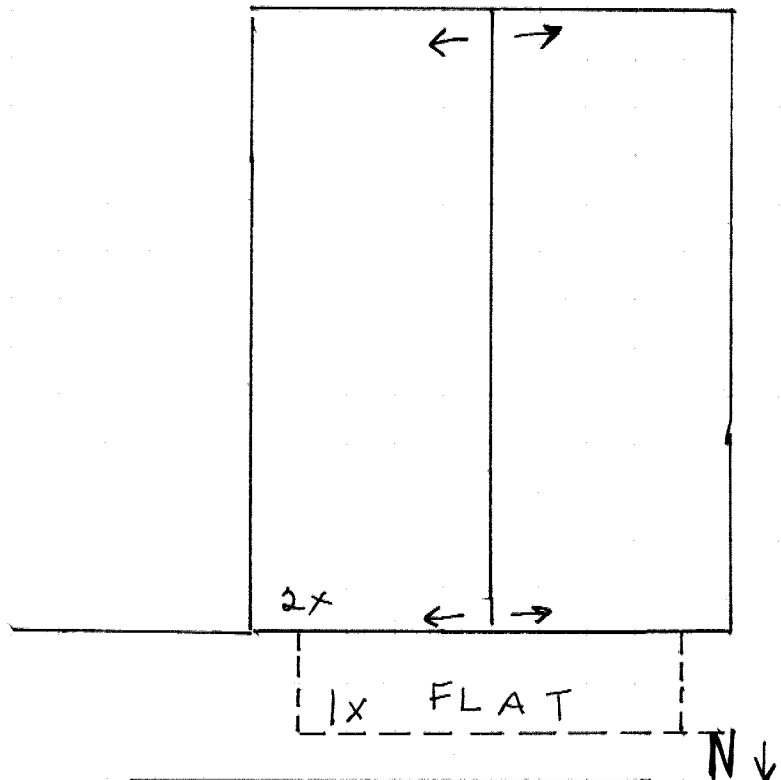

139-145 S. Courthouse Sq.